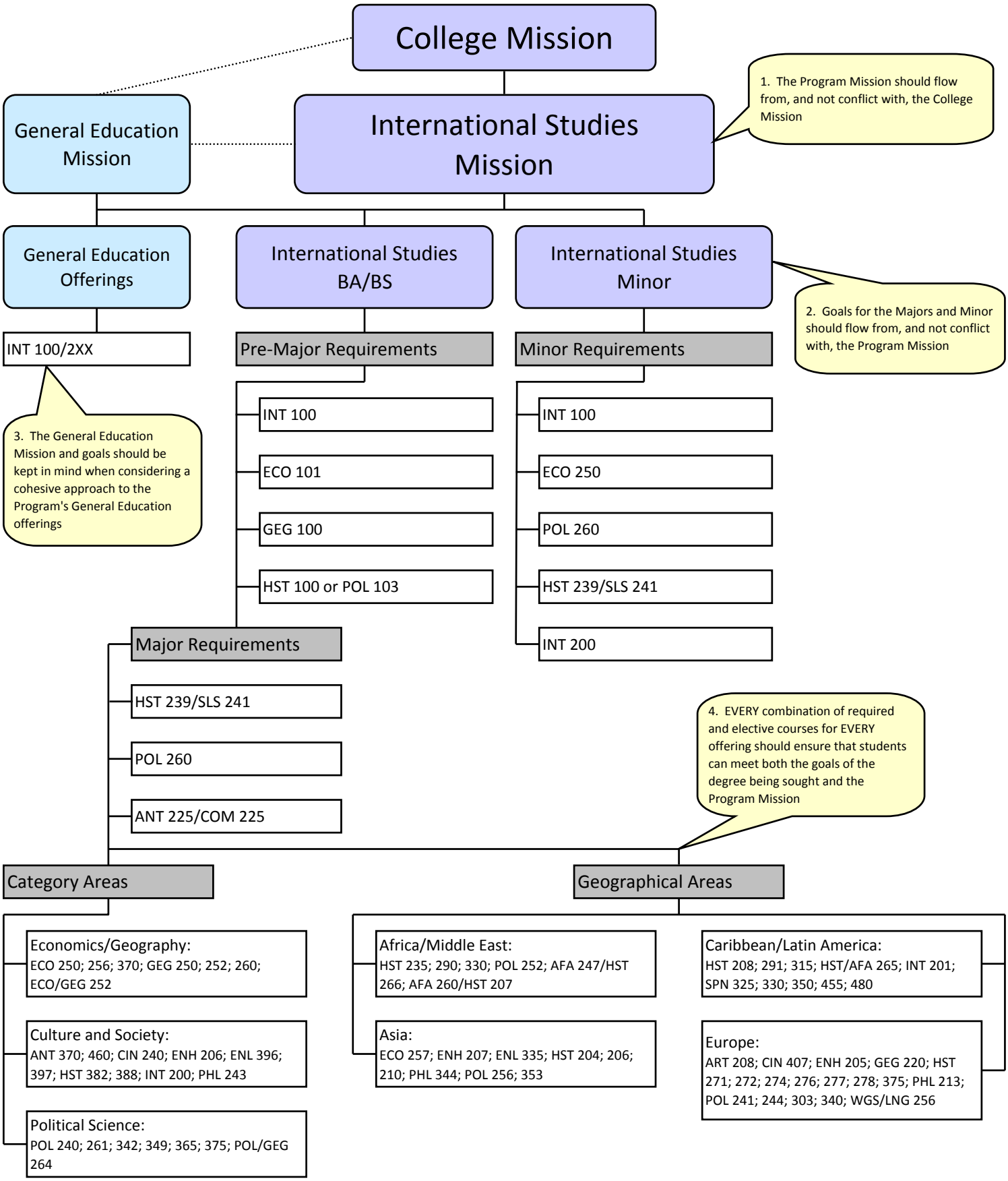
College Mission
General Education Mission
International Studies Mission
1. The Program Mission should flow from, and not conflict with, the College Mission
General Education Offerings
International Studies BA/BS
International Studies Minor
2. Goals for the Majors and Minor should flow from, and not conflict with, the Program Mission
INT 100/2XX
3. The General Education Mission and goals should be kept in mind when considering a cohesive approach to the Program's General Education offerings
Pre-Major Requirements
INT 100
ECO 101
GEG 100
HST 100 or POL 103
Minor Requirements
INT 100
ECO 250
POL 260
HST 239/SLS 241
INT 200
Major Requirements
HST 239/SLS 241
POL 260
ANT 225/COM 225
4. EVERY combination of required and elective courses for EVERY offering should ensure that students can meet both the goals of the degree being sought and the Program Mission
Category Areas
Economics/Geography:
ECO 250; 256; 370; GEG 250; 252; 260; ECO/GEG 252
Culture and Society:
ANT 370; 460; CIN 240; ENH 206; ENL 396; 397; HST 382; 388; INT 200; PHL 243
Political Science:
POL 240; 261; 342; 349; 365; 375; POL/GEG 264
Geographical Areas
Africa/Middle East:
HST 235; 290; 330; POL 252; AFA 247/HST 266; AFA 260/HST 207
Asia:
ECO 257; ENH 207; ENL 335; HST 204; 206; 210; PHL 344; POL 256; 353
Caribbean/Latin America:
HST 208; 291; 315; HST/AFA 265; INT 201; SPN 325; 330; 350; 455; 480
Europe:
ART 208; CIN 407; ENH 205; GEG 220; HST 271; 272; 274; 276; 277; 278; 375; PHL 213; POL 241; 244; 303; 340; WGS/LNG 256